



THE MISSY PROJECT Update

A journal published by The Missy Project, a non-profit organization dedicated to preventing **Brain Aneurysm Disease (B.A.D.)** in children through education, outreach and early detection.

Volume VIII, Issue 1

Inside This Issue

Pg. 1

Research Article
by Fred Nugen

Pg. 2

12th Annual Golf
Tournament Highlights

Pg. 3

Save the Dates
Update on the
Community Screening
Program

How you can help.

Insert

Thanks to Our
Contributors

The Missy Project

is a non-profit 501 (c)(3) named after Missy Magel, a 12-year-old girl whose life was suddenly taken by a brain aneurysm.
www.themissyproject.org



The Missy Project Goes International!

By Fred Nugen

We have firmly established a long-term collaboration between UT Austin, The Missy Project, and KTH Royal Institute of Technology in Stockholm, Sweden!

From May through August, Fred Nugen visited KTH for an intensive collaboration with Christian Gasser. Dr. Gasser is an expert in Biomechanics of arterial modeling, and especially aneurysms.

Together, they developed state-of-the-art technologies for improved evaluation of aneurysm risk. This will help treatment decisions by giving physicians hard numbers to improve the accuracy of predictions.

The ideas have already been presented to engineering and medical experts in Stockholm as well as Italy. The final results will be presented at the 10th World Congress on Computational Mechanics in Brazil in 2012.

Treating aneurysms is a constant fight against uncertainty. Patients and physicians are constantly asked to make decisions based on limited information and gut feelings. Computer simulation has the ability to evaluate new treatments and measurements without risking someone's life. This puts us at the forefront of technology in aneurysm treatment.

In some cases, computer simulation can recognize silent killers like this one before they happen.

About Mr. Nugen:

Fred Nugen is the U.M.C. Brack-enridge PhD candidate, The University of Texas at Austin; Institute for Computational Engineering and Sciences, Cardiovascular Engineering Program

About Dr. Gasser:

Christian Gasser is a University Lector at the Department of Solid Mechanics at KTH and heads the VascuMech research unit. He is an authority on Biomechanical modeling of arteries, particularly of modeling collagen fibers within AAA. His research interests are in the field of biomechanics, with particular emphasis on simulation techniques to solve relevant clinical problems. See http://www-old.hallf.kth.se/~tg/vascumech/t_c_gasser.html.

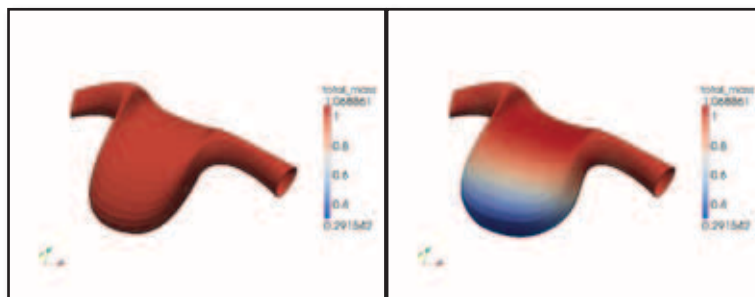

The colors represent the predicted amount of enlargement of the aneurysm. Blue represents more enlargement and red represents less.

In keeping with The Missy Project's mission of advancing medical research, The Missy Project awarded a \$10,000 grant to Fred Nugen for the Research and Collaboration with Dr Gasser. We are honored to have Fred working together with The Missy Project towards the advancement of treatment of Brain Aneurysm Disease. Many new advances are in the works to determine who develops a brain aneurysm and how quickly it will grow. That information can save lives.... Thanks so much Fred for all your leading edge research.

The Missy Project 12th Annual Golf Tournament held on April 25th, 2011

Together we raised \$60,000.

Special Thanks to:
Beels Signs for our signs
Horizon Printing for our Golf Brochures
Sweet Pixel Photography for taking pictures
And all of our **Auction Donors**

The support of our Sponsors makes our Event possible. Thank you all for your Support!!!



Tournament Sponsors:

- C3 Presents
- Seton Hospital

Event Banquet Sponsor:

- DonChu Wiffit

Prize Sponsors:



- Dr. Carmen Rocco, M.D.
Brownsville Kiddie Health Center

Corporate Sponsors:

- Austin Radiological Association
- Austin Vision Associates
- Dr. Craig Kemper, M.D.
- Ironstone Bank

Bev Cart & Gold Hole Sponsors:

- Mary "B" Battaglia, Coldwell Banker
- Dell Foundation
- Jay Holland and Family
- Lynn and Warren Agor

Silver Hole Sponsors:

- In Memory of Robert Bruns
- Tim Coffey, Edward Jones Investments
- Connie Wong, CSW Associates, Inc.
- Brent & Rebecca Hardcastle
Hardcastle Farms
- Robert & Marie Hentges
In Memory of JoAnne Lokowich
- Imelda & Jene Howard
- In Memory of Missy Magel
- Linda Oku
- Myron and Diane Pilat
- Chuck Pope
- Alice Rago - In Memory of David Rago
- Lance and Deborah Rosenquest
- The Rylander Family
- Steve Vinklarek, State Farm Insurance
- Wayne Goolsby, Western Industries Corp
- In Memory of Ethan Wolfmeyer

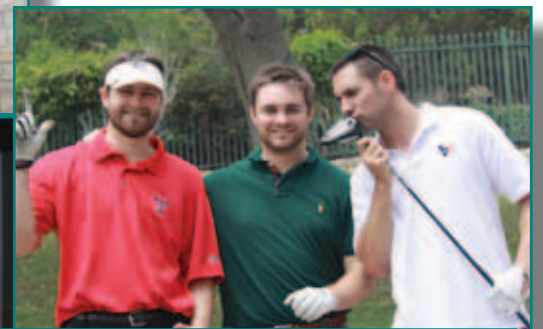

Save The Date!

13th Annual Missy Project Golf Tournament

April 30, 2012



If you would like to be a sponsor of next year's event,
you can donate this year as a sponsor for next year's golf tournament.

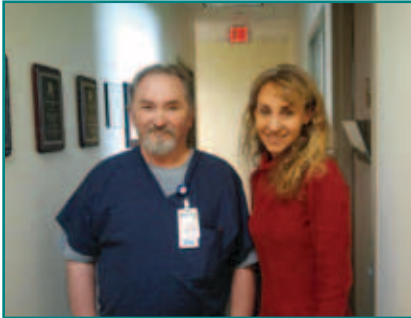

Del McBee and Michele Ajgaonkar, MPH, Medical Researcher at UMC Brackenridge manage the Missy Project Community Screening Program.

Update from the Executive Director:

During this past year The Brain and Spine Center at UMC Brackenridge have screened 47 patients and 5 more are pending. From that population, 4 patients were found with a brain aneurysm that needed further medical attention. Many of these are participating as a result of our awareness campaign. Many of our research candidates are from the hospital where a family member had a brain aneurysm and it was deemed necessary to screen other family members. These screenings provide a life saving tool for a family with this disease. Thank you all for your financial support of this program.

When The Missy Project was founded, few if any studies existed to further research of B.A.D., which is why I am so encouraged by the various research projects devoted to Brain Aneurysm Disease. Here's a brief version of two Gene Studies:

In the past few years, there has been a revolution in the ways that researchers can study DNA, our genetic material. Today, it is possible to test hundreds of thousands of different positions along our DNA.

What can be accomplished with this new technology? It can identify genes that increase the risk for Intracranial Aneurysms by comparing the DNA of individuals with an Intracranial Aneurysm with the DNA of individuals who do not have an Intracranial Aneurysm. Currently, the FIA study is comparing the DNA at several hundred thousand positions. Tatiana Foroud, PhD is currently completing a study that compares the DNA at these many different positions in about 840 individuals with an Intracranial Aneurysm and 900 individuals who do not have one. In looking for variations that occur more frequently in individuals with an Intracranial Aneurysm and comparing those without an Intracranial Aneurysm, She 's working to gather definitive data that will help identify new genes that have made it more likely that some individuals will develop an Intracranial Aneurysm and others will not. This study is another way to research who is affected by BAD and who isn't. We are grateful to Tatiana Foroud for this study and look forward to the published results.

Another study, named the GIANT study is being conducted at The Yale University School of Medicine, Department of Neurosurgery. Their study is also on the genetics of intracranial aneurysm (GIANT). Participation is easy and may be done entirely from your home. This study does not require a doctor's visit or an appointment at Yale. Participants will be sent a kit containing clear and concise instructions, a consent form to sign and a special container to provide a saliva sample and a return mailer. No blood draw will be required. Contact Mary Magel at themissyproject@gmail.com or 512-257-9680 for more details on the study.

Want to Make this Holiday Season *Really* Count?

The Board of The Missy Project is making a difference this holiday season by sending out our own personal "Save a Life" web pages to support our Community Screening Program. And you can too. It's simple, just let me know you want a personal page set up for you and it will be done and emailed to you. Send it to your family and friends asking for support to raise awareness and funding to "Save a Life". A screening (\$500) or half of a screening (\$250) or anywhere in between, will make a huge difference to a family with Brain Aneurysm Disease as well as promote critical awareness of brain aneurysms which will lead to early detection standard of care. Your support is our foundation. To have a holiday fun-raising page set up for you, contact Mary Magel at 512-257-9680 or themissyproject@gmail.com or visit our website www.themissyproject.org.

Save the Date...

"Relay to Remember"
Groton, Ct -- May 5, 2012



In Loving Memory of Ronnie Robeson, who passed away at age 19 months from a brain aneurysm, We will be walking to Raise Awareness and Support Research of Brain Aneurysm Disease (B.A.D.)

Please join Mary Ellen Robeson and me as we remember the children who's lives have been cut short to this silent killer. More details coming soon. For more info; Contact Mary Ellen Robeson at 860-464-1335 or email her at: merobeson@yahoo.com

THE MISSY PROJECT

11303 Dead Oak Lane
Austin, TX 78759

Raising awareness of Brain Aneurysm Disease

NONPROFIT
U.S. POSTAGE
PAID
AUSTIN, TX
PERMIT NO. 1323

The Missy Project Board of Directors & Medical Advisors

Board of Directors

Enidio Magel, *President*

Mary Magel, *Executive Director*

Teeyia Mercer, *Treasurer*

Dr. Craig Kemper, MD, *Director, Neurosurgeon at
Brain and Spine Center at U.M.C. Brackenridge*

Diane Pilat, *Director*

Mary B. Battaglia, *Director*

Dude Spelling, *Director*

Advisory & Medical Consulting Board

Alicia Bogart, *Former Board Member*

Christine Doe, *Former Board Member*

Mary Friedli, *Former Board Member*

Patrick (Bud) Friedli, *Former Board Member*

Fred Nugen, *Principal Investigator At*

The Brain And Spine Center

Carmen Rocco, MD., *Pediatrics*

Brownsville Kiddie Health Center, *Brownsville, TX*

Cathy Rylander, *Former Board Member*

Dr. Donna Shepard, O.D., *Austin Vision Associates*

Get Creative with Contributions!

Here are some ways to be creative with charitable giving:

- **Set up a "Save a Life" Fun-raising Page to distribute to friends and family.**
- **SwipeGood.com** is dedicated to raising funds for nonprofits. At the end of each month, SwipeGood will round up each purchase to the nearest dollar, and **donate your change** to The Missy Project. It's like putting your change in a cookie jar, and each month it benefits your charity. To sign up and support The Missy Project, visit: www.swipegood.com/TheMissyProject.
- **Special Occasions, Birthdays, Weddings, & Memorials** are just some of the ways you can make a memorable donation to The Missy Project on behalf of someone you love.
- **Corporate Match Program** is another way to support The Missy Project. Check with your human resources department to see if you have a match program. If your company matches a donation, it doubles the impact.

Want more info on B.A.D.? Visit: www.themissyproject.org.
Email: themissyproject@gmail.com or **Call Mary Magel at 512-257-9680**

Thanks to Our Contributors



A

Pepper & Sandra Adams
Mark Agor
Warren & Lynn Agor
Jim Alfred, Southside Bank
Judy Allen
Joan Anderson
Leticia Aparicio

B

Bacchus, LLC
Greg Bair
Tsambika Bakiris
Kimberly Barnes
Mary Battaglia, Coldwell Banker
Andrew Bergstrom
Alicia & Bruce Bogart
Jackie Brocherding
Theresa & Ryan Bozzelli
Courtney Bunte
Dr. John Butler
Austin Byrne

C

Theresa Caillouet
Mike & Kristin Carroll

Christian Casas
Chevron
Pamela Cezayirili
Shilo Clements, UNI Texas LLC
Maria & Wayne Clendennen
Billy & Patti Clifford
Edward Copeland
John & Susan Cordes

D

Dave's Auto Empire
Dell Foundation
Kevin & Christine Doe
Paul & Jo-Ann Doe
Gail Donnell
Brian Duff

E

Barbara & Gene Earley
Colin Edlund
Leonor Elgarresta
Mark Eissler

F

Adam Flagg
Frape, Inc.
Beth Fells, Silpada Designs
Sean Frick, J. Black's
Patrick & Mary Friedli

G

Josephine Gallagher
Myrna Garcia
Parul Garg
Bill & Charisa Glenn
Jana Lee Gondran
Silvano Guilmaraes, Brazil

H

Charles & Susan Hartenstein
Robert & Christine Haskell
Sheila Haynes
Marilyn Heasley
Barbara Hedlund
Robert Hentges
Greg & Deb Hilton
Charles Hornberger
Hornroad Coin & Laundry
Gene & Imelda Howard

I

IBM Corporation

J

Jana Jones
Sarah Juenger

K

James Kalpaxis, MD
Monika Kelley
Dr. Craig Kemper
Jake & Nancy Kevorkian
Brian Key
Joan Kiefer
Matt Kierdorf
Sandra Kingslien
Daniel Kingslien
Bob & Mary Kohls

L

Lee Ann LaBorde
State Farm Insurance
John & Amy Lee
Gerald & Virginia Lester

Michael Lindeman
Tom Lucas
Susie Lynch
Ruby Lythgoe

M

Enidio & Mary Magel
Nicolet Magel
Susan & Dean Manlien
Alison Marwah
Charles McCann
Mark McConaughy
Lawrence McElroy
Aurora Mendiola
Julian Mendiola
Teeyia Mercer
Dale Miller, Miller Consulting, Inc.
Clayton Mitchell
Richard & Paula Moore
Barrett Morgan
Dan & Melissa Morman

N

Jeffrey Neumann
Valorie Nichol
Natalie Niekro,
The Joe Niekro Foundation
Justin Nordhausen
Sandra Nordhausen
Fred Nugen

O

Sean O'Keefe
Linda Oku
Chris Ott

P

Karen & Wes Peoples
Steve Perry, Chevron
Myron & Diane Pilat
John & MaryAnn Pledger
Alex Podwalny
Chuck Pope
Glen Powell
Phil & Rebecca Powers
Dr. Michael Putney

Q

Dale & Stacy Quisenberry

R

David Rader
Susan Rader
Tommy & Charlene Reagan
Paul Rose
Lillian Rourke
Gary & Cathy Rylander
Grady & Grace Rylander
Nathan Rylander

S

Carla & Louis Sachar
Jimmy Sammons
Jeff & Pam Savage
Richard & Jeannie Schulte
Seton Hospital
Yolanda Sharp
Steven & Lisa Shepard

Stephanie Sherrod
Bill Sloan
Joseph Starnes
Hayden Stewart
Sonia & David Swenson

T

Taylor Morrison of Texas
Robin Tewes
John Tobias, San Antonio Skyline Realty
Sharon & Dale Toler
The Touns Family

U, V

UNI Texas LLC
Carl & Gail Van Winkle
Michele Viera
Cari Vincent
George & Mae Vrazel

W

Richard & Liz Walden
Northwest Austin Vet Center
Deborah & Frosty Walker
Shannon Weismiller
Wells Fargo Bank
Ryan Willett
Dr. Robert & Shirley Williamson
Tracy Ann Woody
Richard Wuest
Craig Wurth

Memorial Contributions

In Memory of Dorothy Bogart

The Magel Family

In Memory of Robert Bruns

Jeremy & Nicole Bruns
Terry & Susan Bruns
Sharon Bruns
Mary Cecil

Robert & Rosemarie Donlin, Jr.
Thomas & De-Lores Foss
Steven & Jane Koziol
Mark & Connie Ledger
Richard & Janet Van Fleet

In Memory of Frances Derby

Giordani, Swanger, Ripp & Phillips, LLP

In Memory of Susan Garcia

Patricia Shepard

In Memory of Amy Issac

Claudia Issac and Family

In Memory of Jo Ann Lokowich

Christine & Kevin Doe
Cathy Douglass
Marie and Robert Hentges

In Memory of Missy Magel

Pepper and Sandra Adams
The Magel Family
Rebecca & Phil Powers
The Rylander Family
Ken Wilson

In Memory of David Rago

Alice Rago

In Memory of Steve Wilson

The Magel Family
Pat & Nicole Russell
Zack & Naomi Russell

In Memory of Ethan Wolfmeyer

Michele and Jim Oliver

THE MISSY PROJECT